СВАДЕБНЫЙ МАРШ
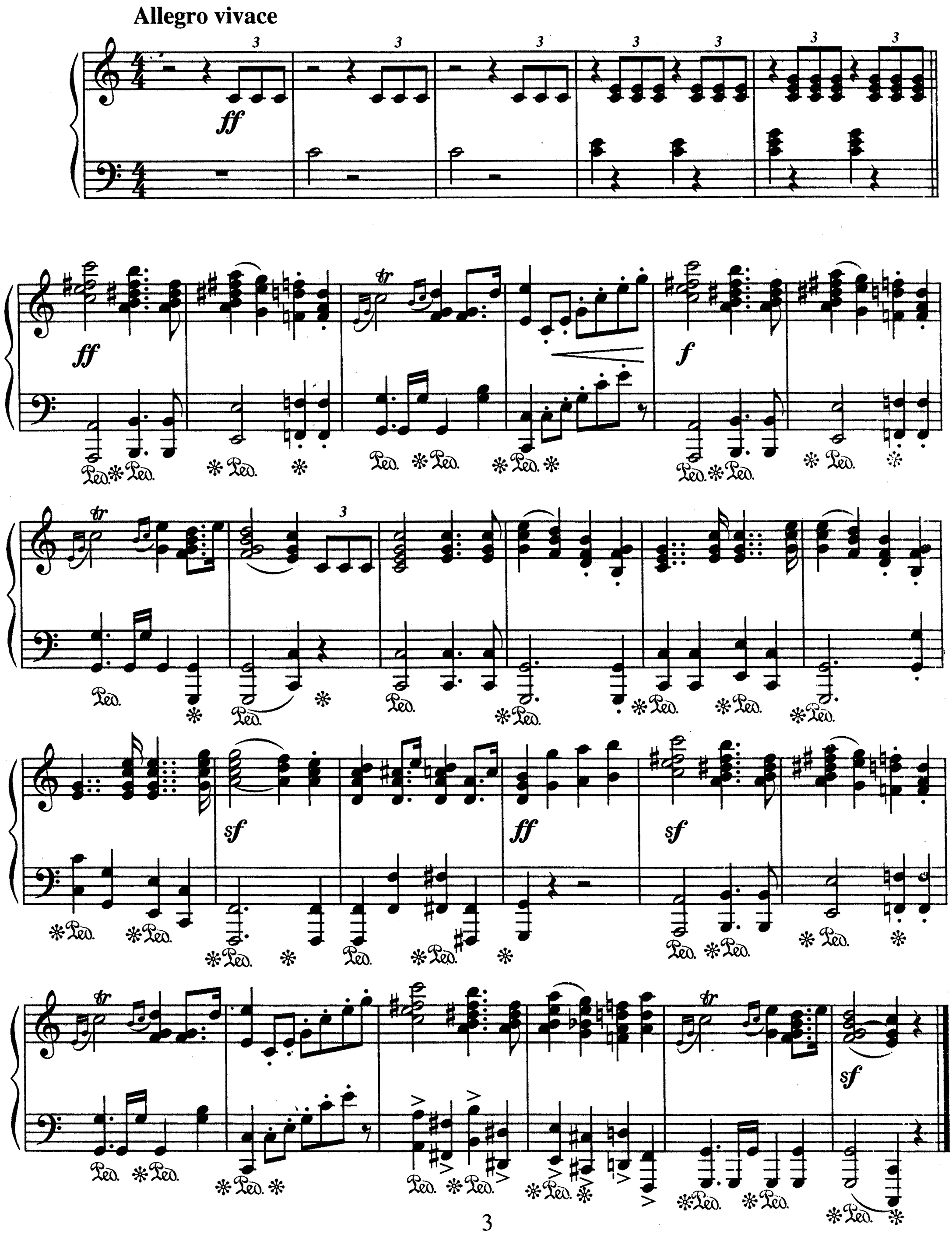
Ф. МЕНДЕЛЬСОН